CARTA ORGANISASI BPM

CARTA ORGANISASI BPM
(WARAN PERJAWATAN)

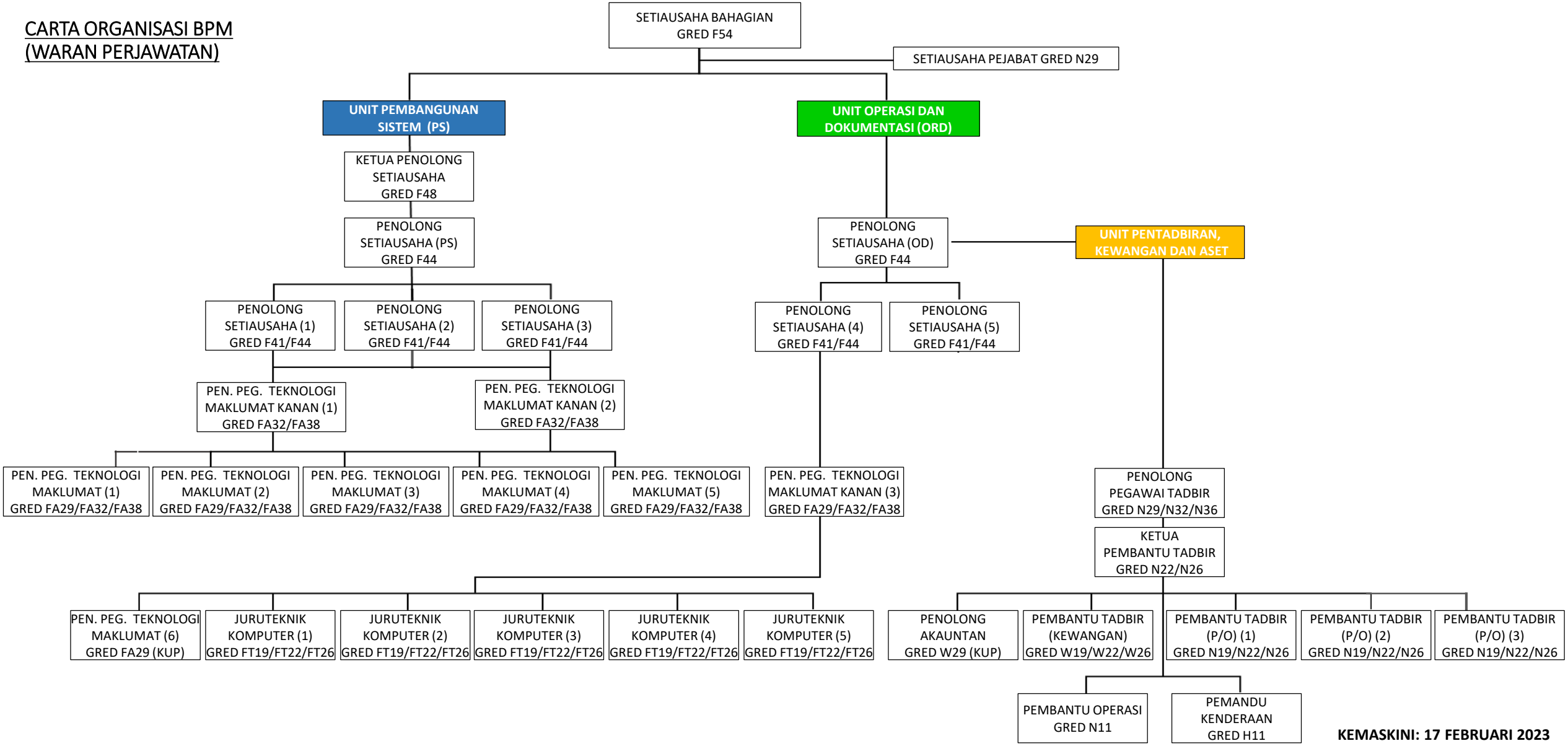

KEMASKINI: 17 FEBRUARI 2023