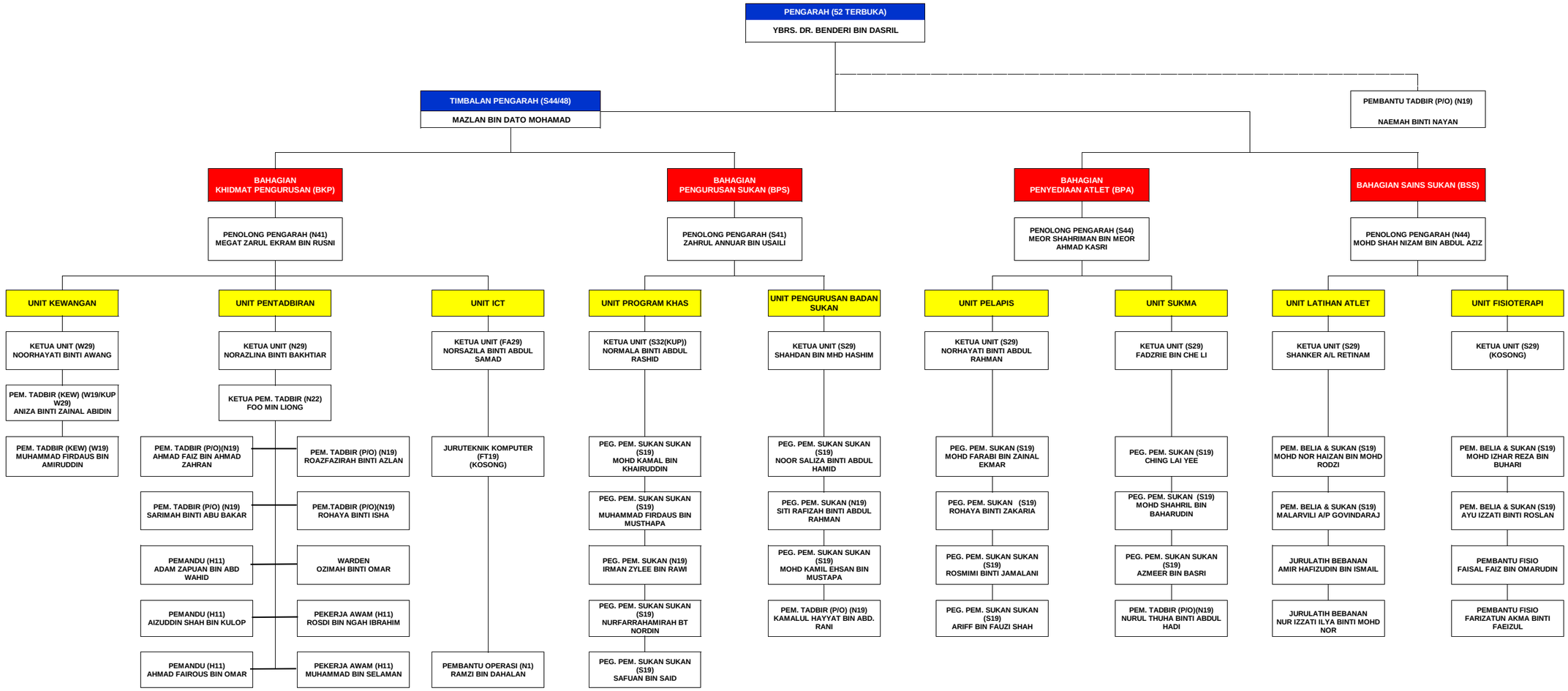CARTA ORGANISASI MAJLIS SUKAN NEGERI PERAK